WAVE

Sax Alto 1

Antonio Carlos Jobim
Arranjo: Ismael Rodrigues Ferraz
Orientador: Professor Me . Vicente Ribeiro

Curitiba, PR, 15 de dezembro de 2016.

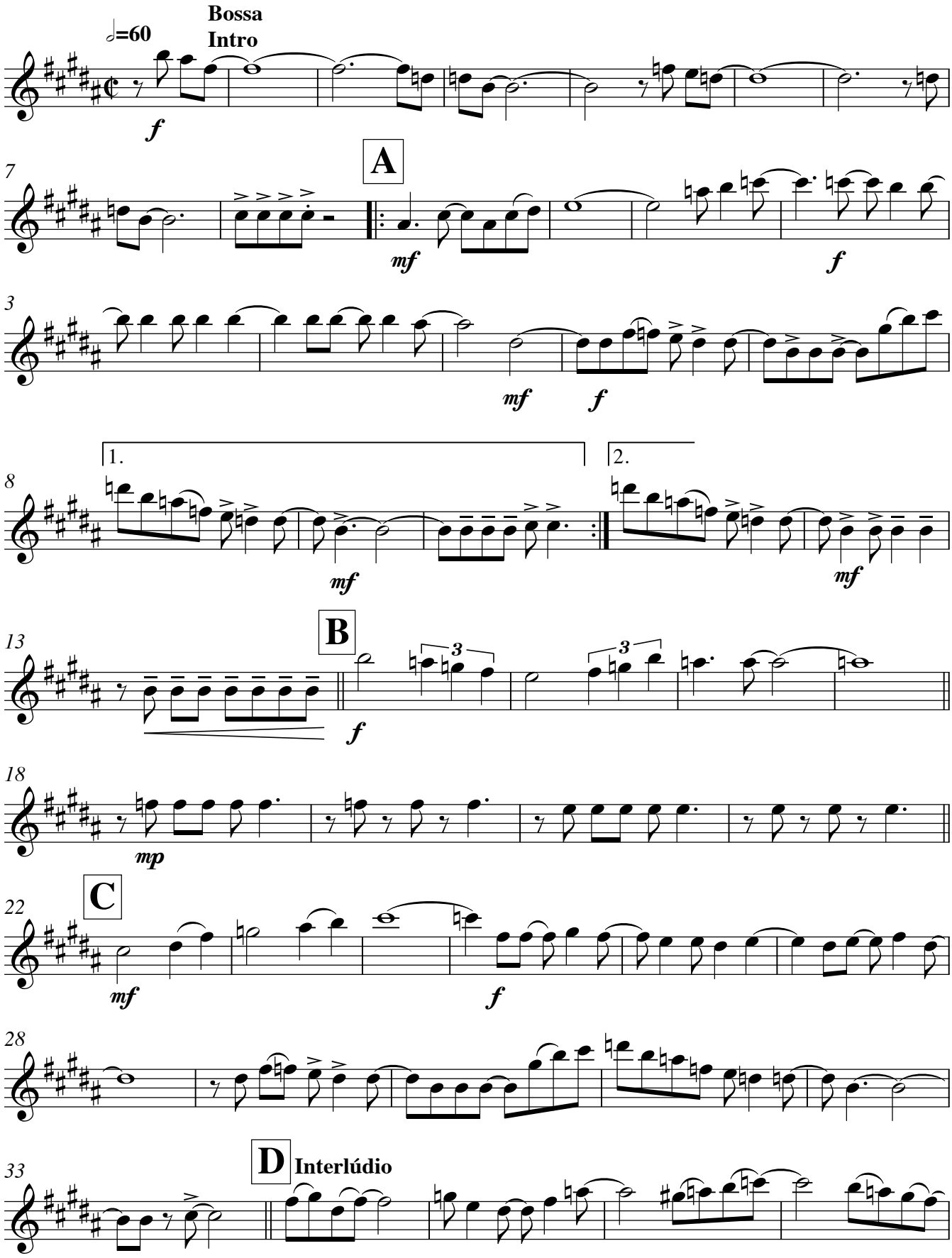

V.S.

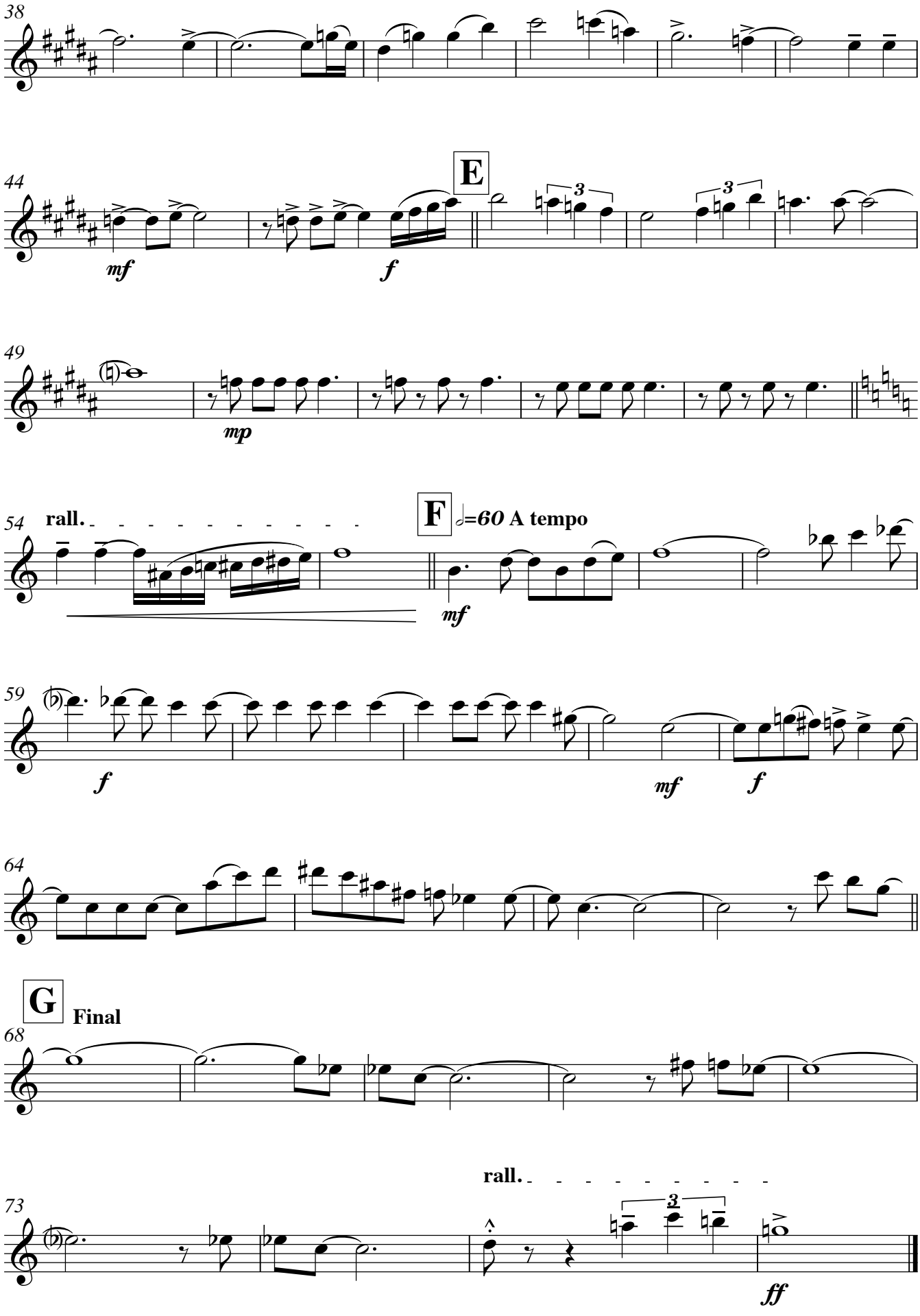
38
44
E
mf
f
49
mp
54
rall.
F
♩=60 A tempo
mf
59
f
mf
f
64
G
Final
68
73
rall.
ff

WAVE

Sax Alto 2

Antonio Carlos Jobim
Arranjo: Ismael Rodrigues Ferraz
Orientador: Professor Me . Vicente Ribeiro

Curitiba, PR, 15 de dezembro de 2016.

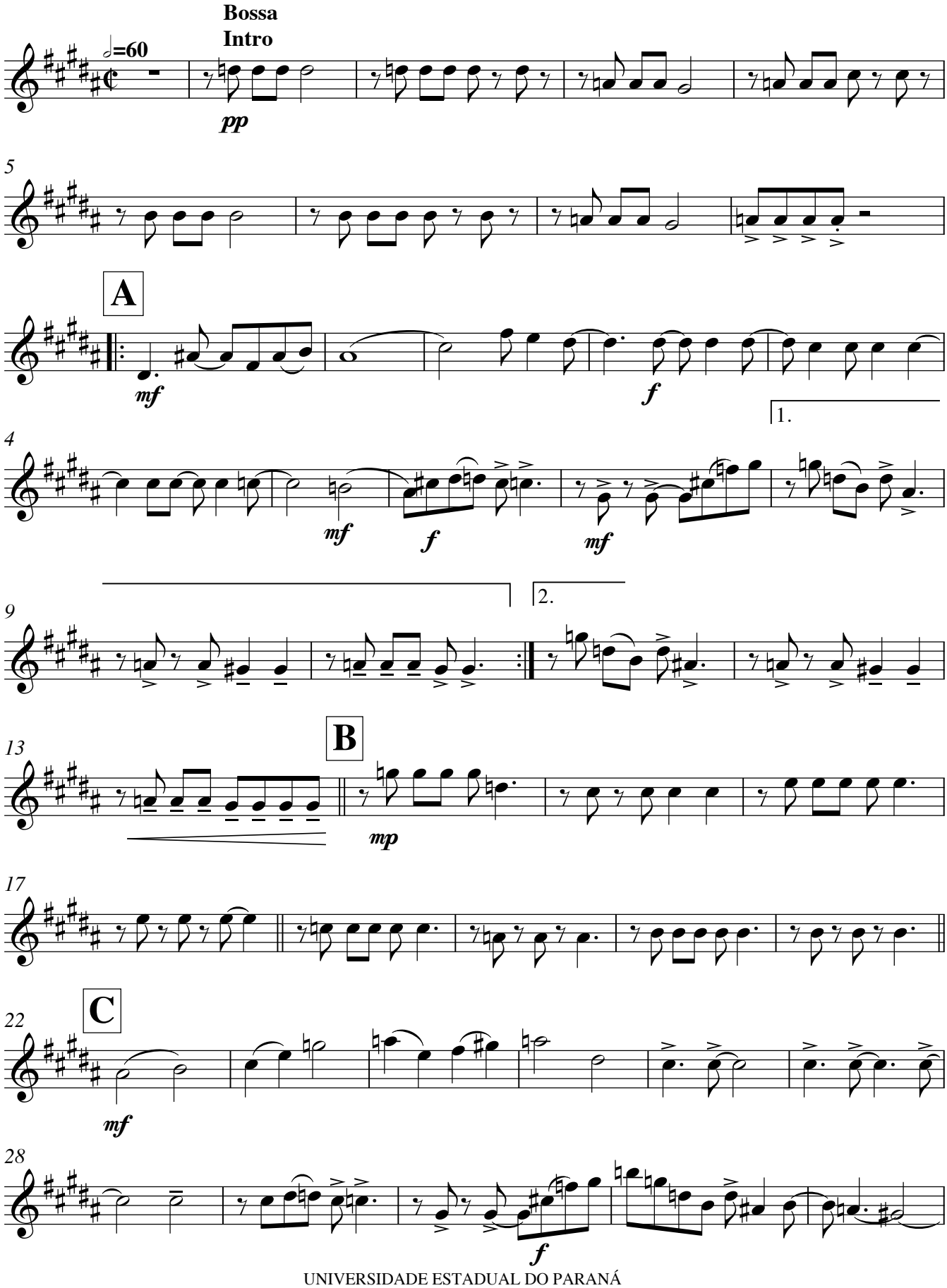

V.S.

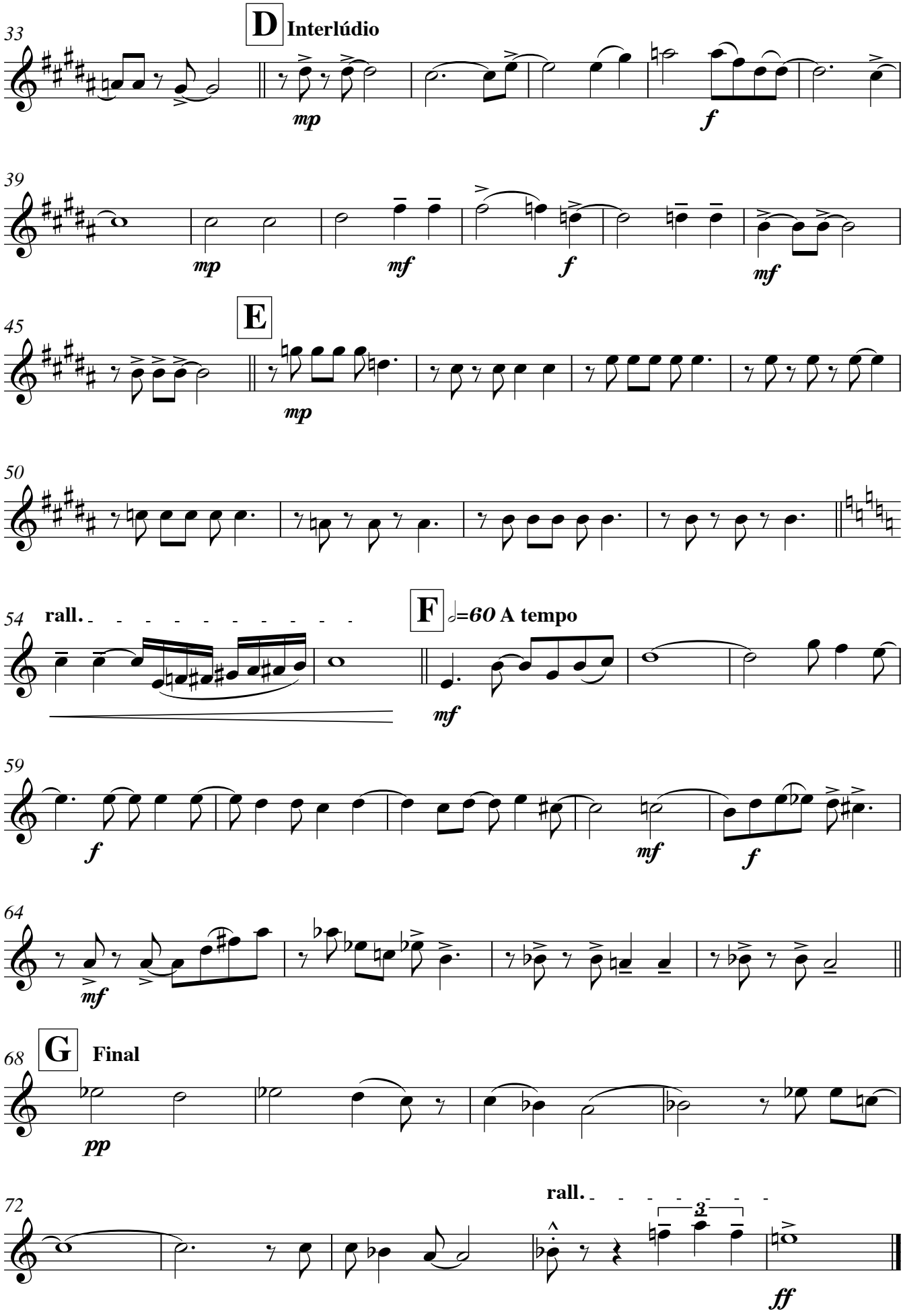
33
D Interlúdio
mp
f
39
mp
mf
f
mf
45
E
mp
50
54
rall.
F
=60 A tempo
mf
59
f
mf
f
64
mf
68
G Final
pp
72
rall.
3
ff

WAVE

Sax Tenor 1

Antonio Carlos Jobim
Arranjo: Ismael Rodrigues Ferraz
Orientador: Professor Me . Vicente Ribeiro

Curitiba, PR, 15 de dezembro de 2016.

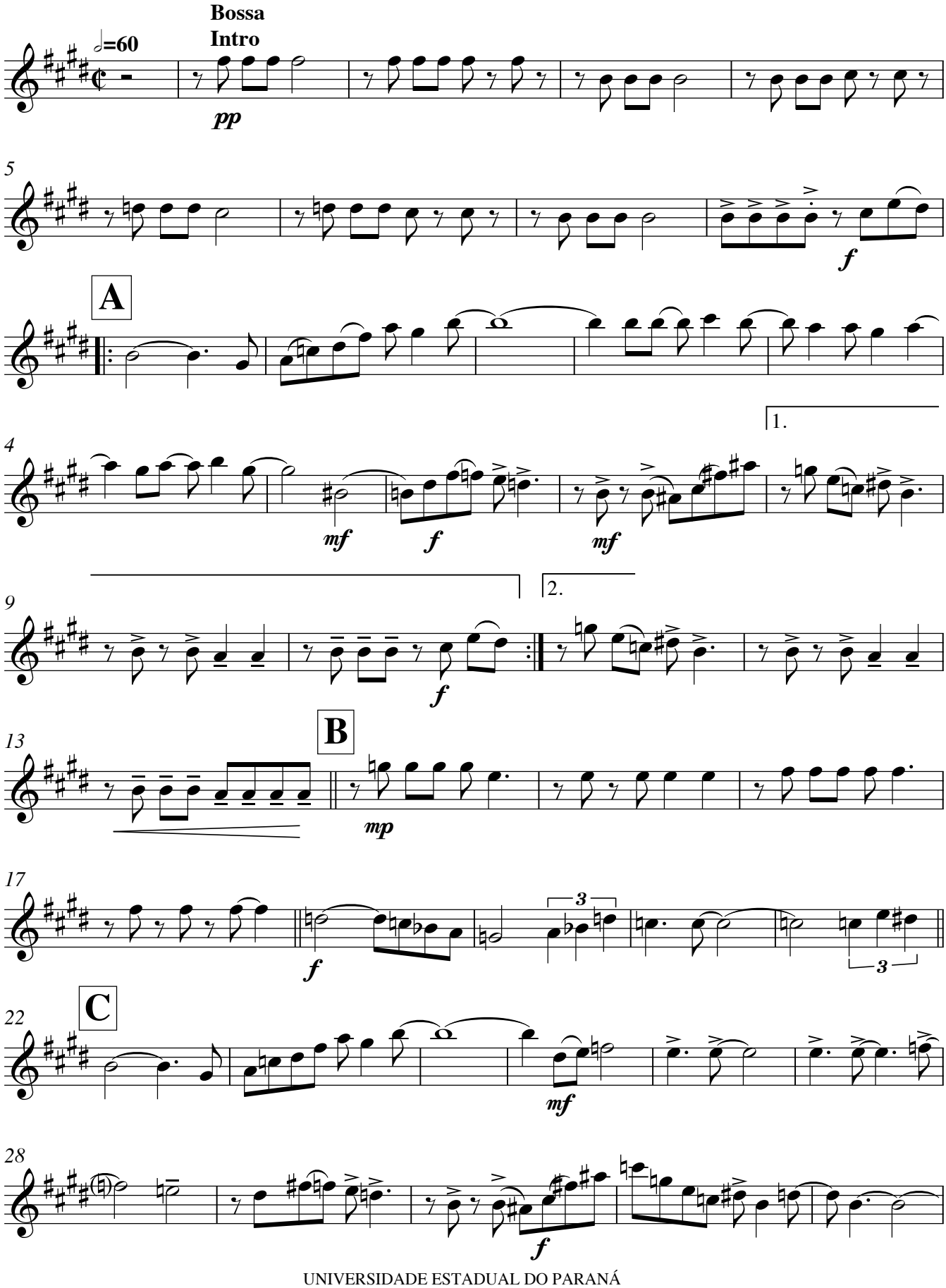

V.S.

Sax Tenor 1

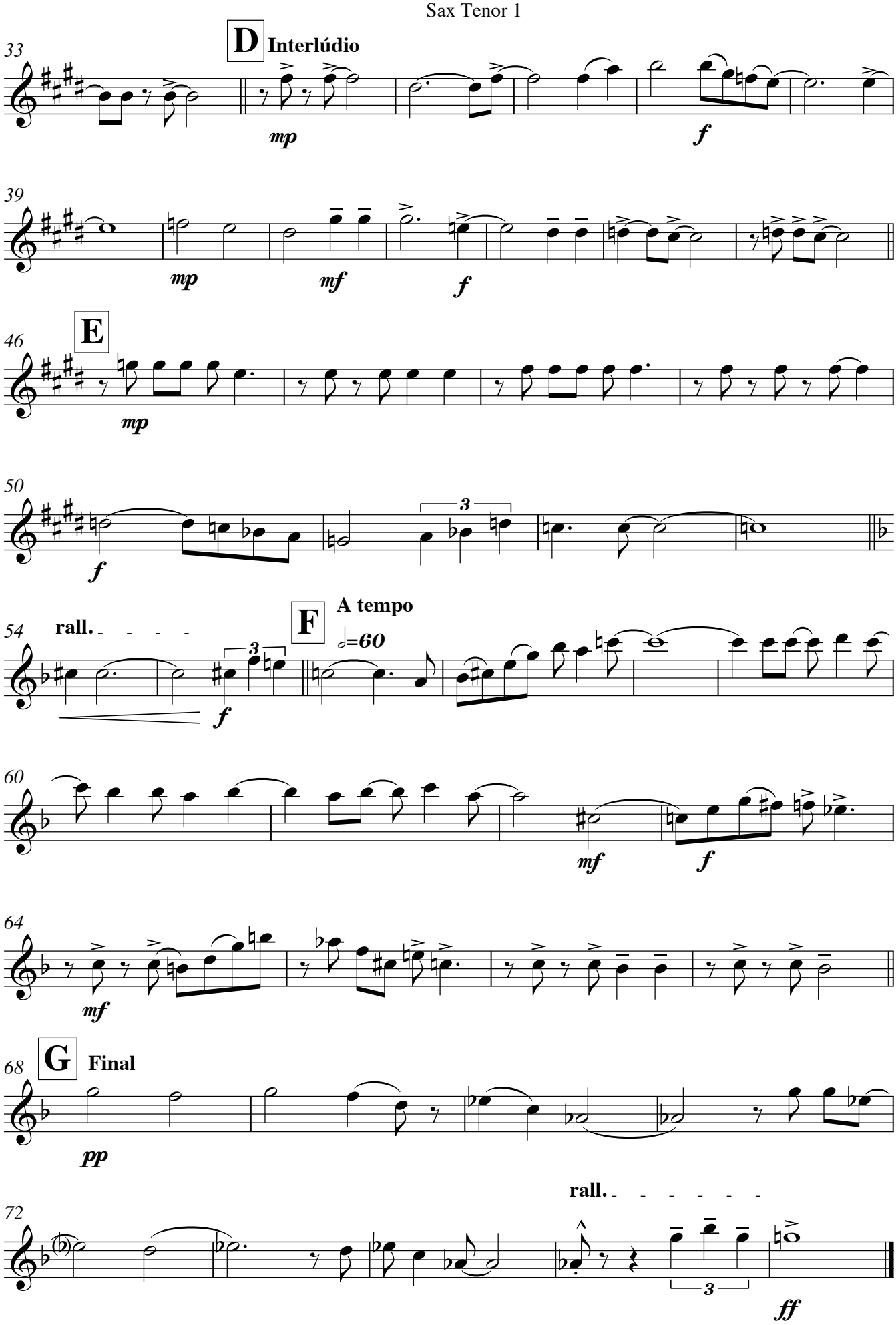
33
D
Interlúdio
mp
f
39
mp
mf
f
46
E
mp
50
f
3
54
rall.
F
A tempo
♩=60
f
60
mf
f
64
mf
68
G
Final
pp
rall.
72
3
ff

WAVE

Sax Tenor 2

Antonio Carlos Jobim
Arranjo: Ismael Rodrigues Ferraz
Orientador: Professor Me . Vicente Ribeiro

Curitiba, PR, 15 de dezembro de 2016.

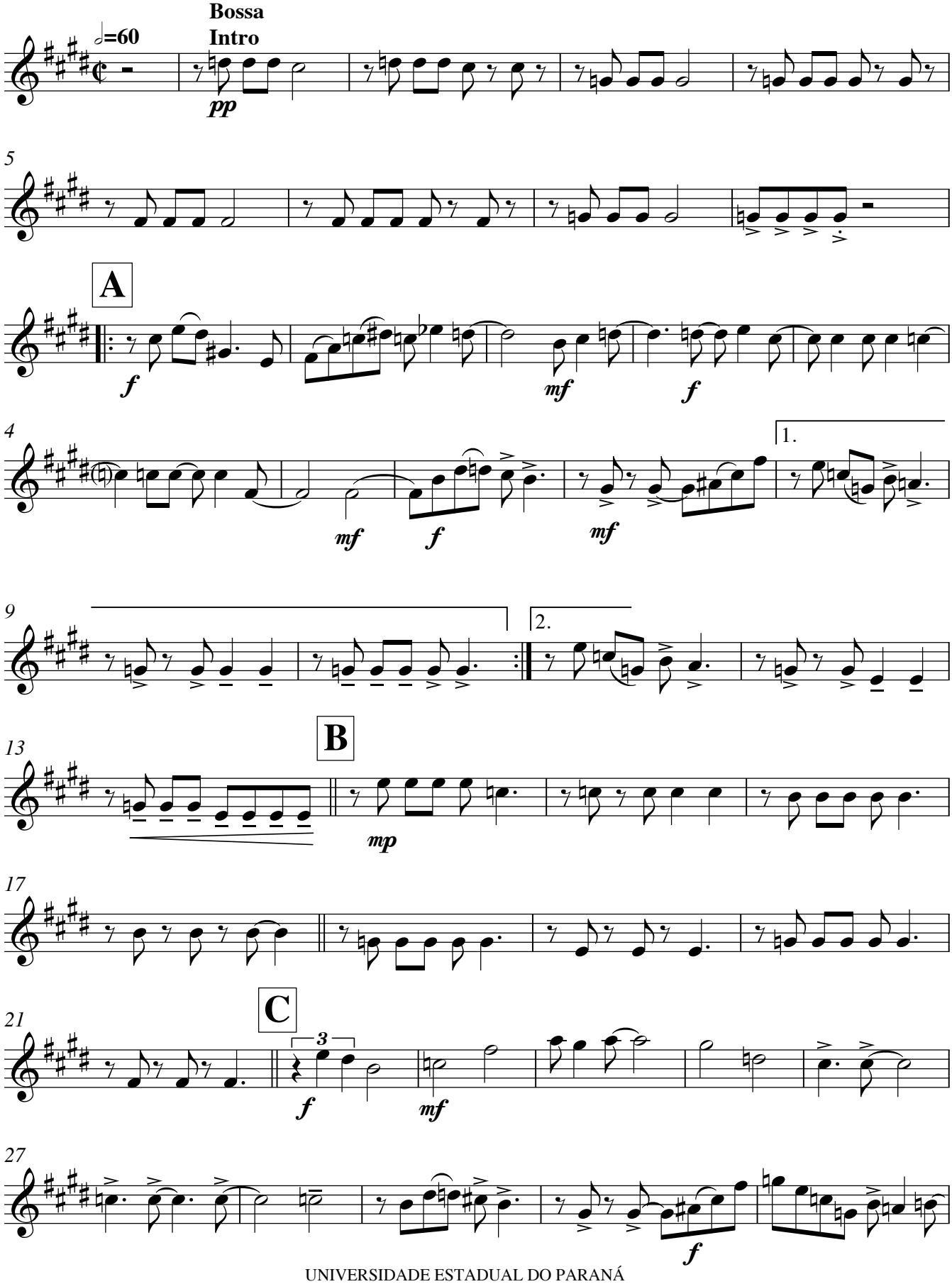

V.S.

Sax Tenor 2

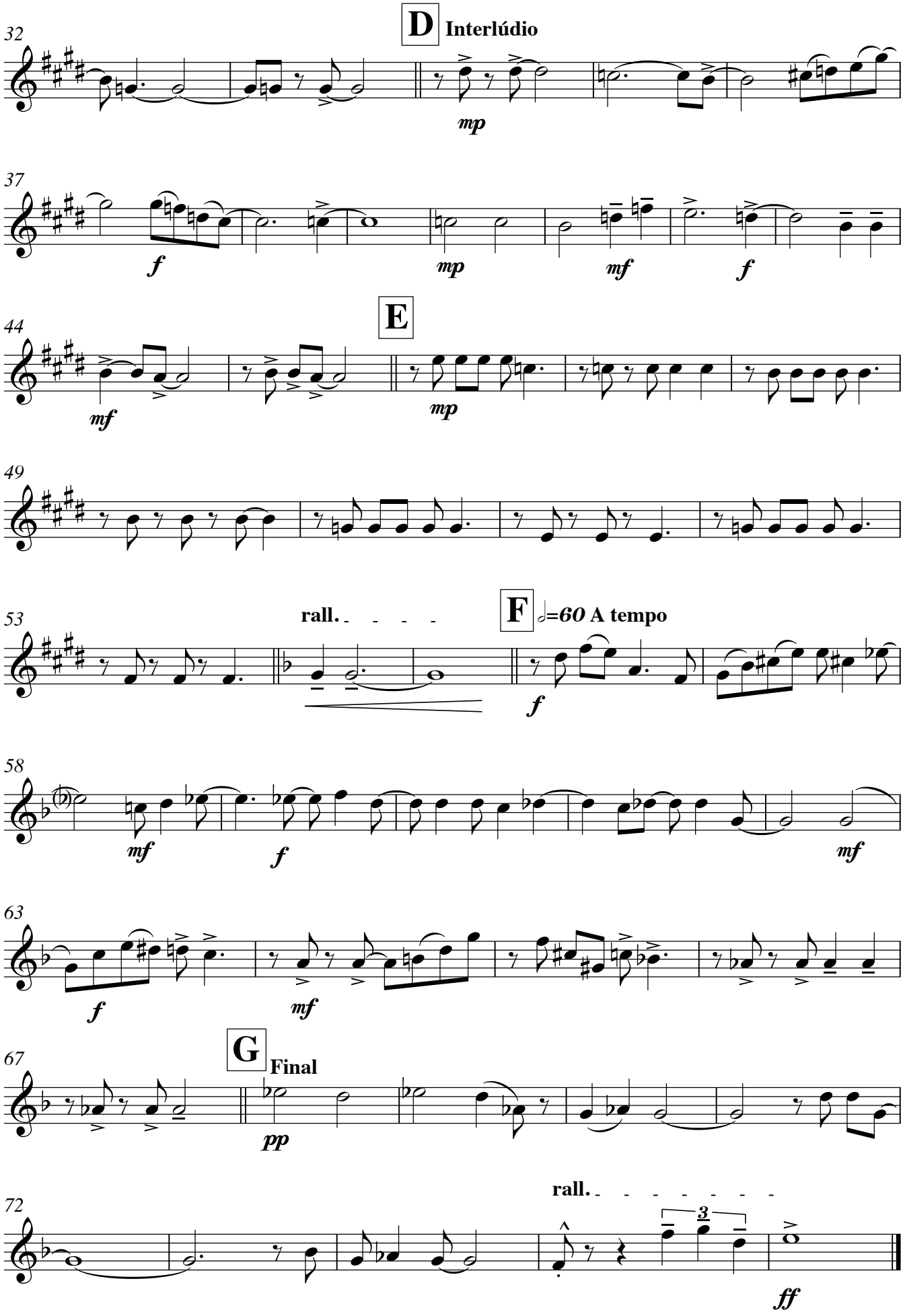
D
Interlúdio
32
mp
37
f
mp
mf
f
E
44
mf
mp
49
53
rall.
F
♩=60 A tempo
f
58
mf
f
mf
63
f
mf
G
Final
67
pp
72
rall.
3
ff

WAVE

Piano

Antonio Carlos Jobim
Arranjo: Ismael Rodrigues Ferraz
Curitiba, PR, 15 de dezembro de 2016.
Orientador: Professor Me . Vicente Ribeiro

Bossa
Intro

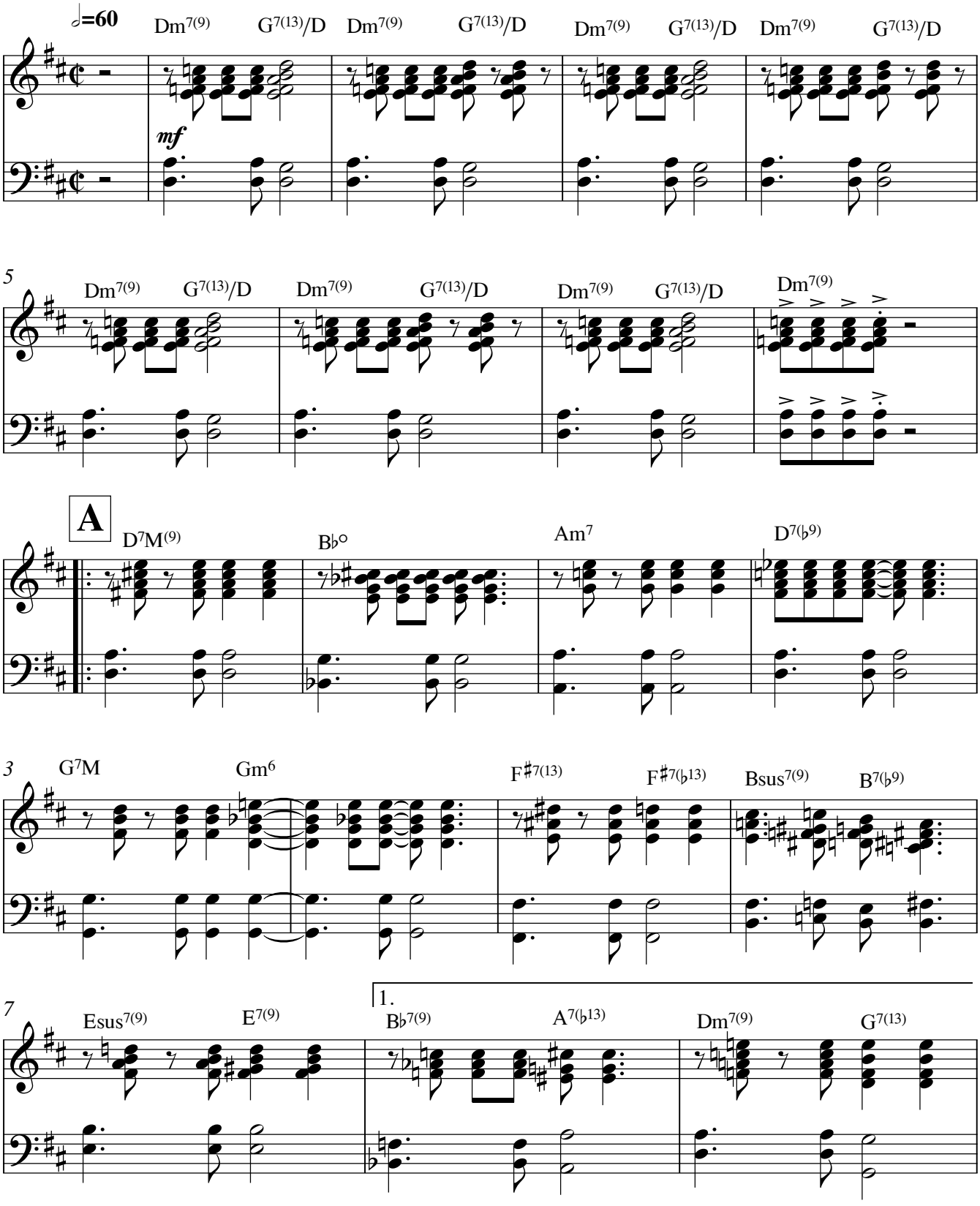

V.S.

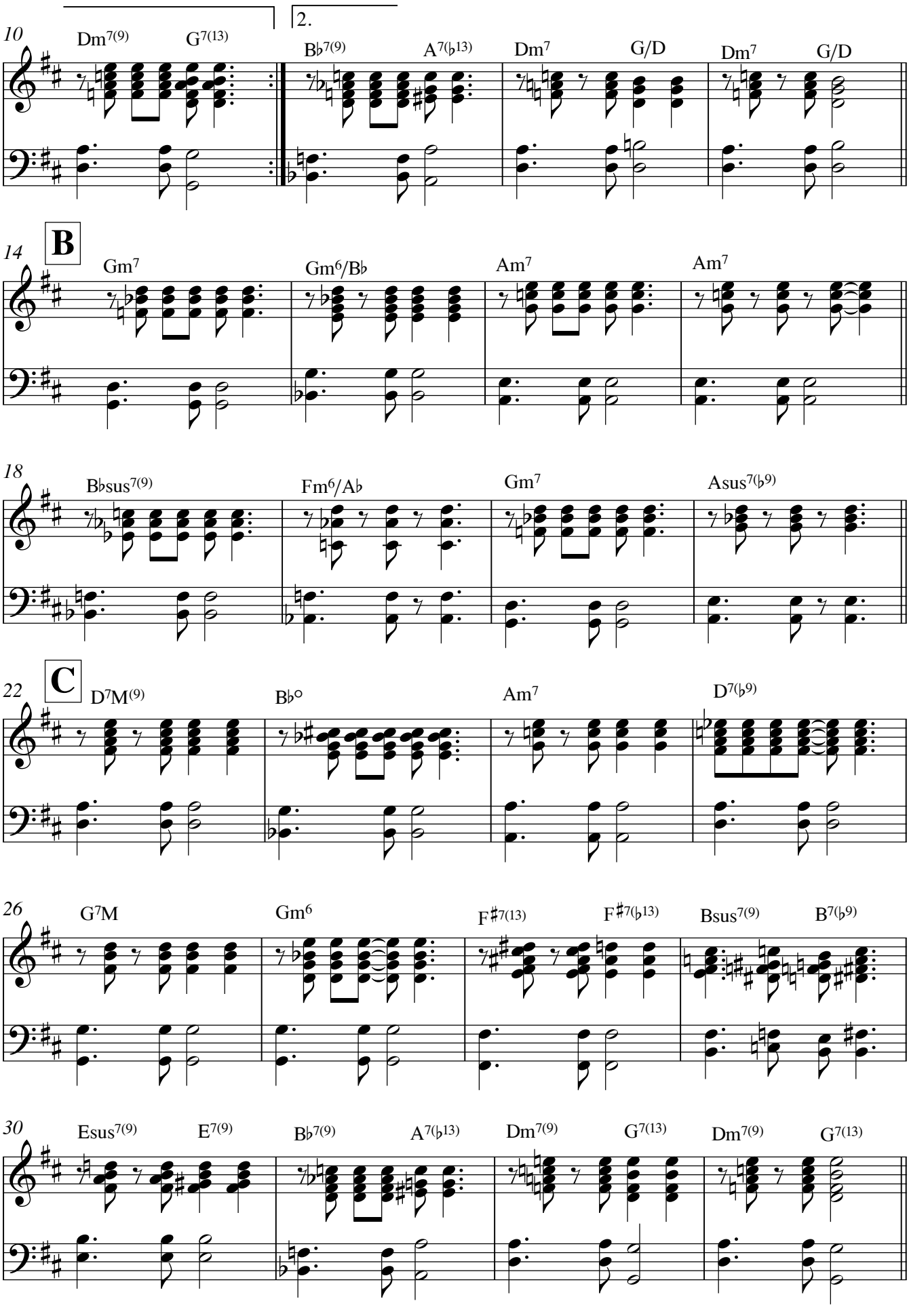
10
Dm7(9)
G7(13)
2.
B♭7(9)
A7(♭13)
Dm7
G/D
Dm7
G/D
14
B
Gm7
Gm6/B♭
Am7
Am7
18
B♭sus7(9)
Fm6/A♭
Gm7
Asus7(♭9)
22
C
D7M(9)
B♭°
Am7
D7(♭9)
26
G7M
Gm6
F♯7(13)
F♯7(♭13)
Bsus7(9)
B7(♭9)
30
Esus7(9)
E7(9)
B♭7(9)
A7(♭13)
Dm7(9)
G7(13)
Dm7(9)
G7(13)

D **Interlúdio**

34 $D^7M^{(9)}$ $B\flat^{\circ}$ Am^7 $D^{7(\flat9)}$

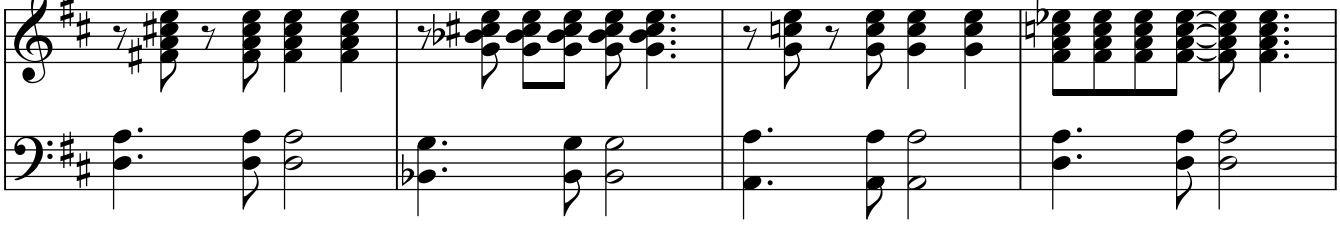

38 $G^7M^{(9)}$ Gm^6 $F^{\sharp7(13)}$ $F^{\sharp7(\flat13)}$ $Bsus^{7(9)}$ $B^{7(\flat9)}$

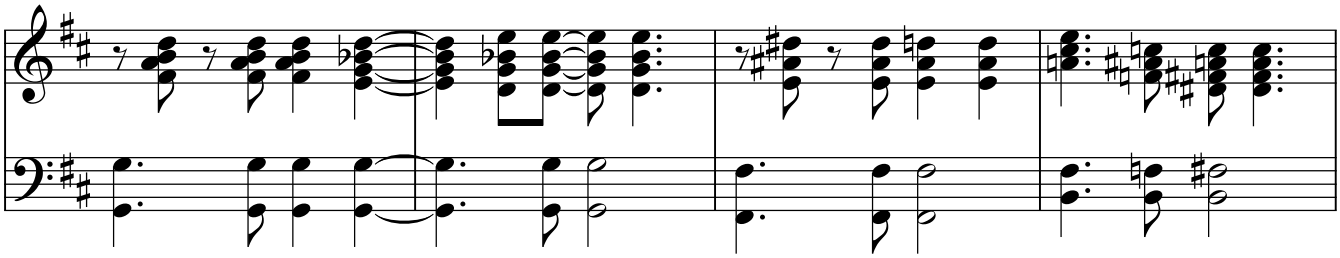

42 $Esus^{7(9)}$ $E^{7(9)}$ $B\flat^{7(9)}$ $A^{7(\flat13)}$ Dm^7 G/D Dm^7 G/D

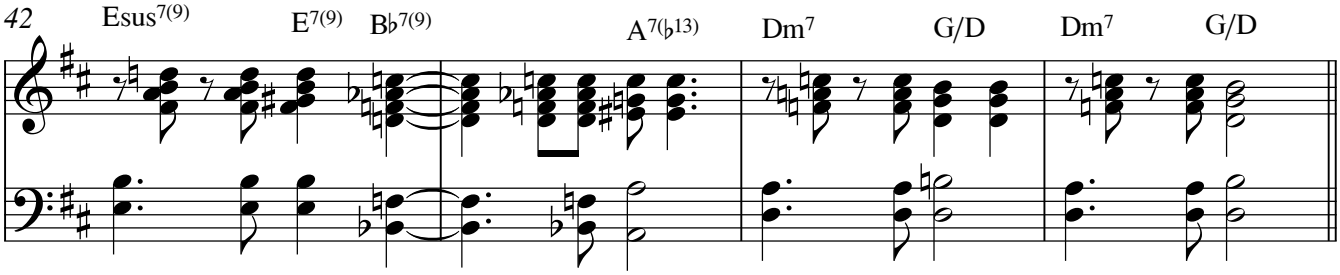

E

46 Gm^7 $Gm^6/B\flat$ Am^7 Am^7

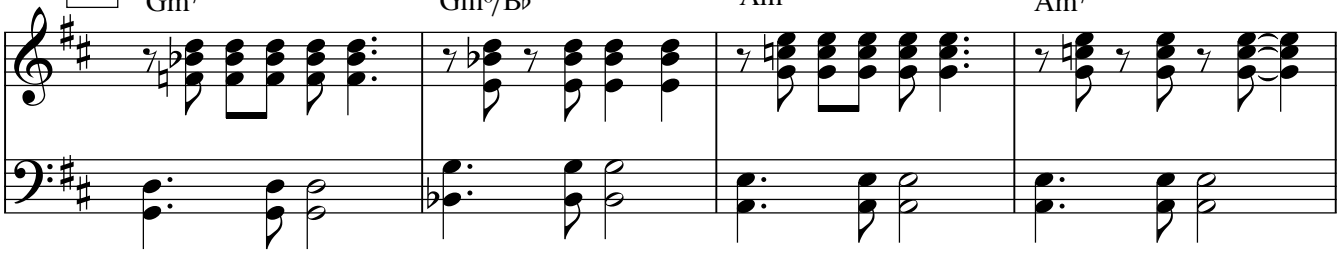

50 $B\flat sus^{7(9)}$ $Fm^6/A\flat$ Gm^7 $Asus^{7(\flat9)}$

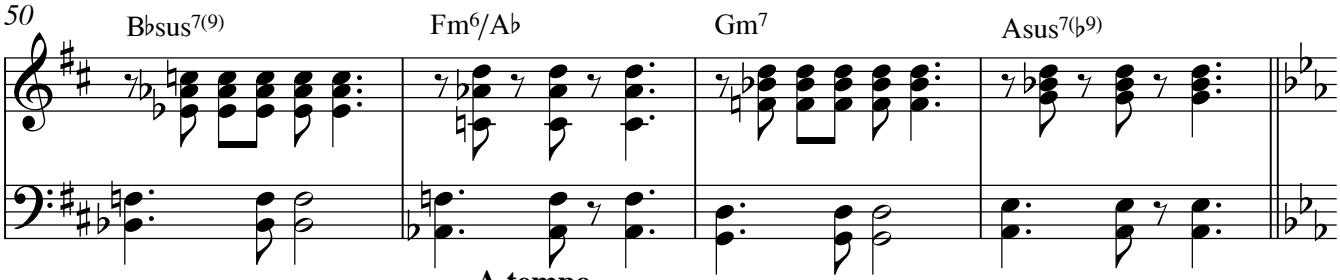

A tempo

rall. - - - -

F ♩=60

54 $B\flat sus^{7(\flat9)}$ $E\flat^7M^{(9)}$ B° $B\flat m^7$

mf

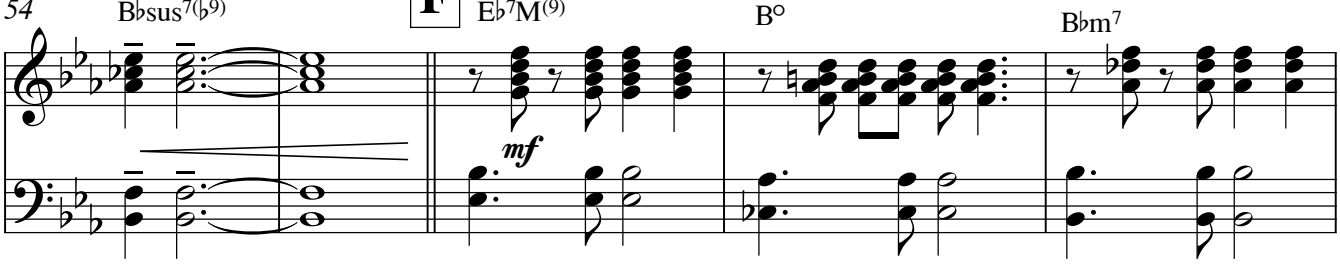

V.S.

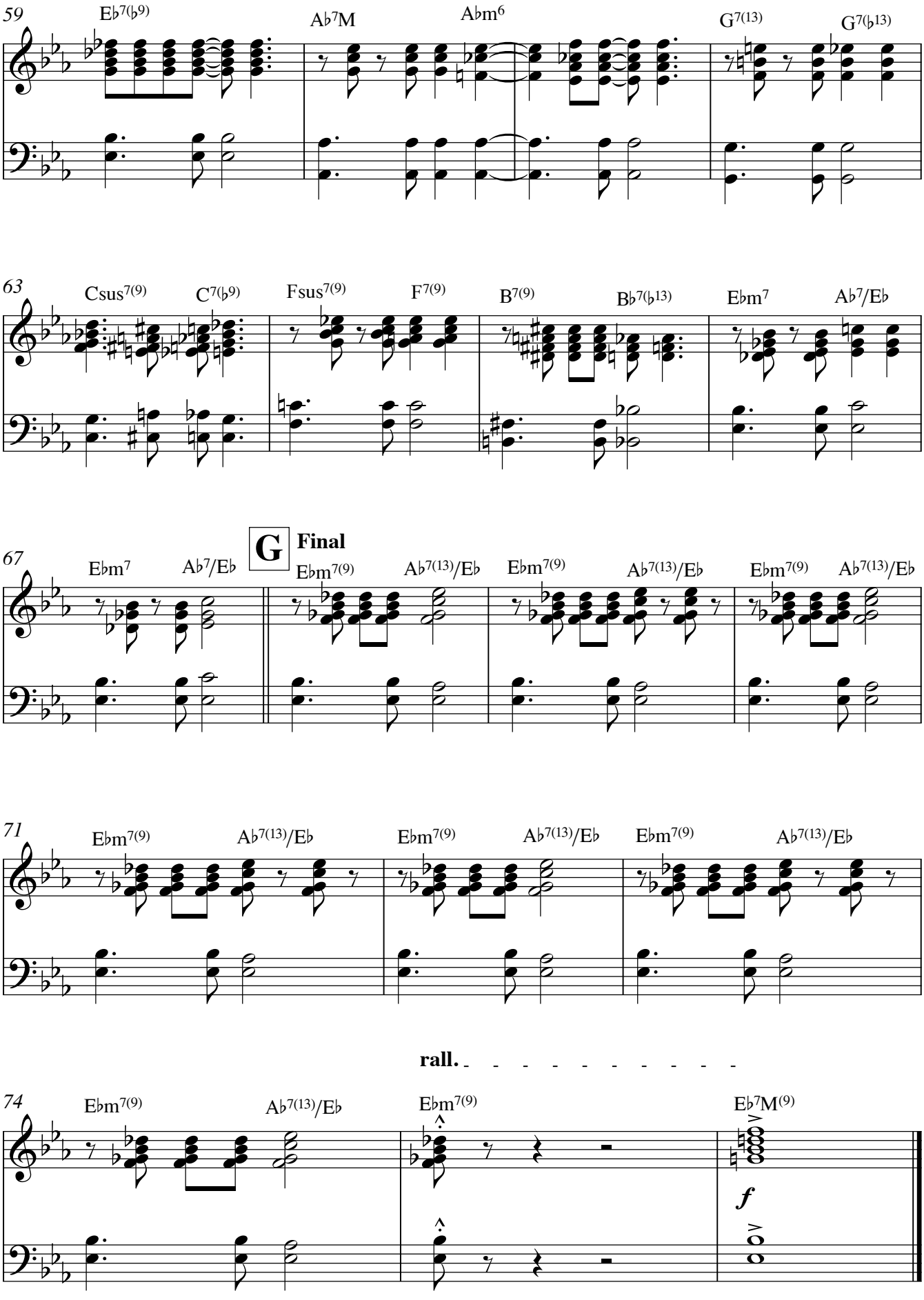
59
E♭7(♭9)
A♭7M
A♭m6
G7(13)
G7(♭13)
63
Csus7(9)
C7(♭9)
Fsus7(9)
F7(9)
B7(9)
B♭7(♭13)
E♭m7
A♭7/E♭
67
G
Final
E♭m7
A♭7/E♭
E♭m7(9)
A♭7(13)/E♭
71
74
rall.
f

WAVE

Baixo Elétrico

Antonio Carlos Jobim
Arranjo: Ismael Rodrigues Ferraz
Orientador: Professor Me . Vicente Ribeiro

Curitiba, PR, 15 de dezembro de 2016.

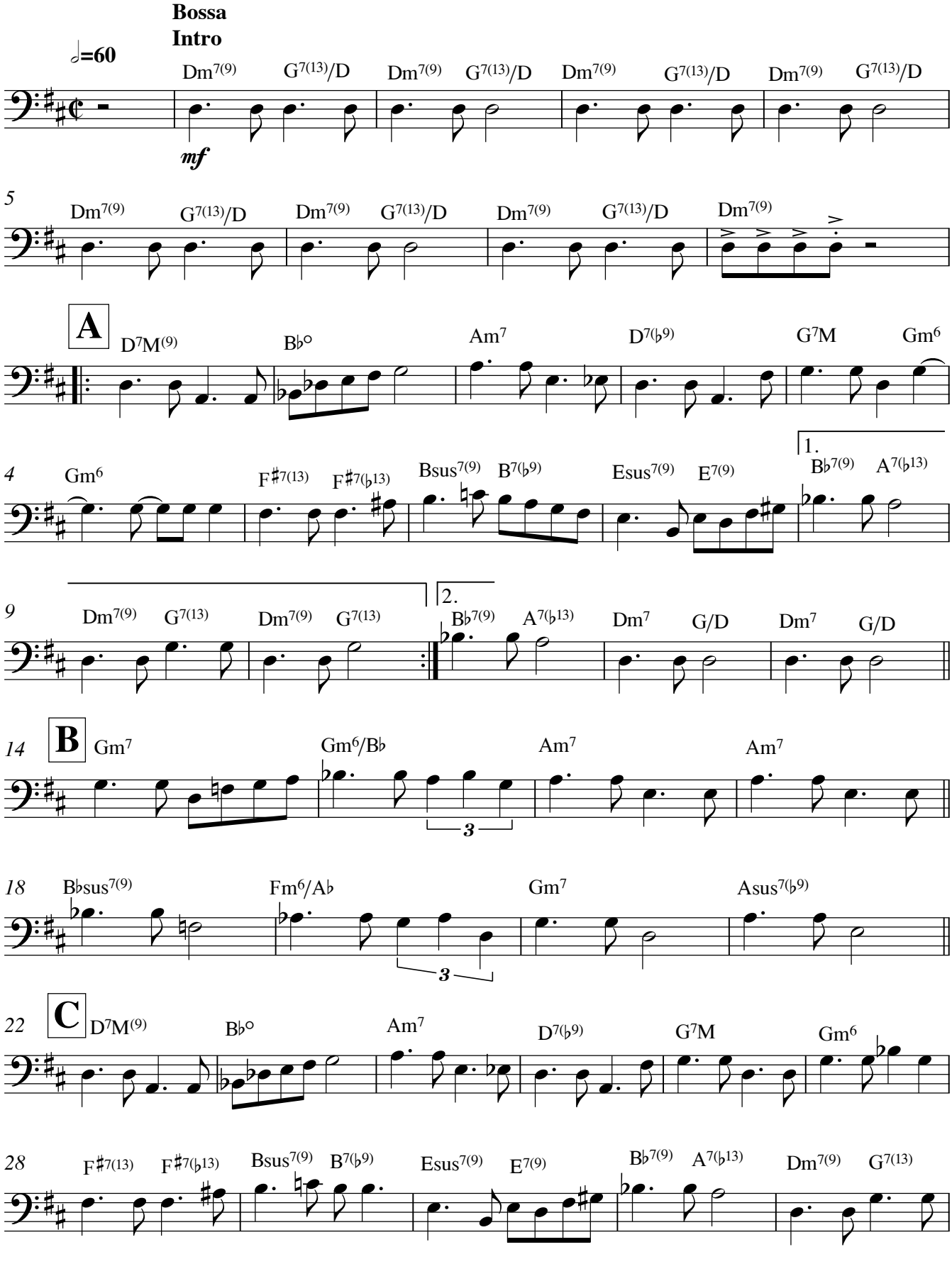

V.S.

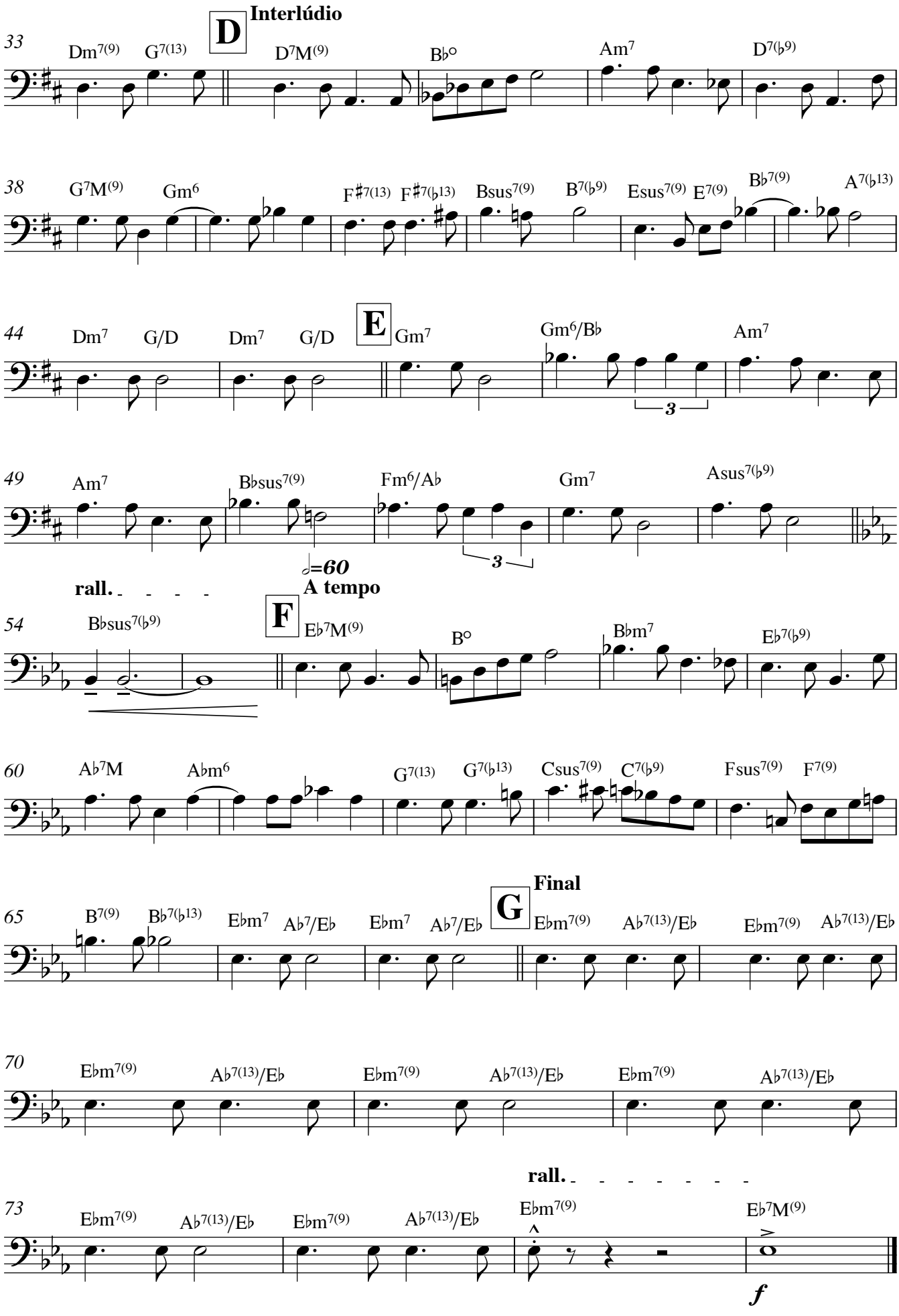
D
Interlúdio
33
Dm7(9) G7(13) D7M(9) B♭° Am7 D7(♭9)
38
G7M(9) Gm6 F♯7(13) F♯7(♭13) Bsus7(9) B7(♭9) Esus7(9) E7(9) B♭7(9) A7(♭13)
E
44
Dm7 G/D Dm7 G/D Gm7 Gm6/B♭ Am7
3
49
Am7 B♭sus7(9) Fm6/A♭ Gm7 Asus7(♭9)
3
♩=60
A tempo
rall.
F
54
B♭sus7(♭9) E♭7M(9) B° B♭m7 E♭7(♭9)
60
A♭7M A♭m6 G7(13) G7(♭13) Csus7(9) C7(♭9) Fsus7(9) F7(9)
G
Final
65
B7(9) B♭7(♭13) E♭m7 A♭7/E♭ E♭m7 A♭7/E♭ E♭m7(9) A♭7(13)/E♭ E♭m7(9) A♭7(13)/E♭
70
E♭m7(9) A♭7(13)/E♭ E♭m7(9) A♭7(13)/E♭ E♭m7(9) A♭7(13)/E♭
rall.
73
E♭m7(9) A♭7(13)/E♭ E♭m7(9) A♭7(13)/E♭ E♭m7(9) E♭7M(9)
f

WAVE

Bateria

Antonio Carlos Jobim
Arranjo: Ismael Rodrigues Ferraz
Orientador: Professor Me . Vicente Ribeiro

Curitiba, PR, 15 de dezembro de 2016.

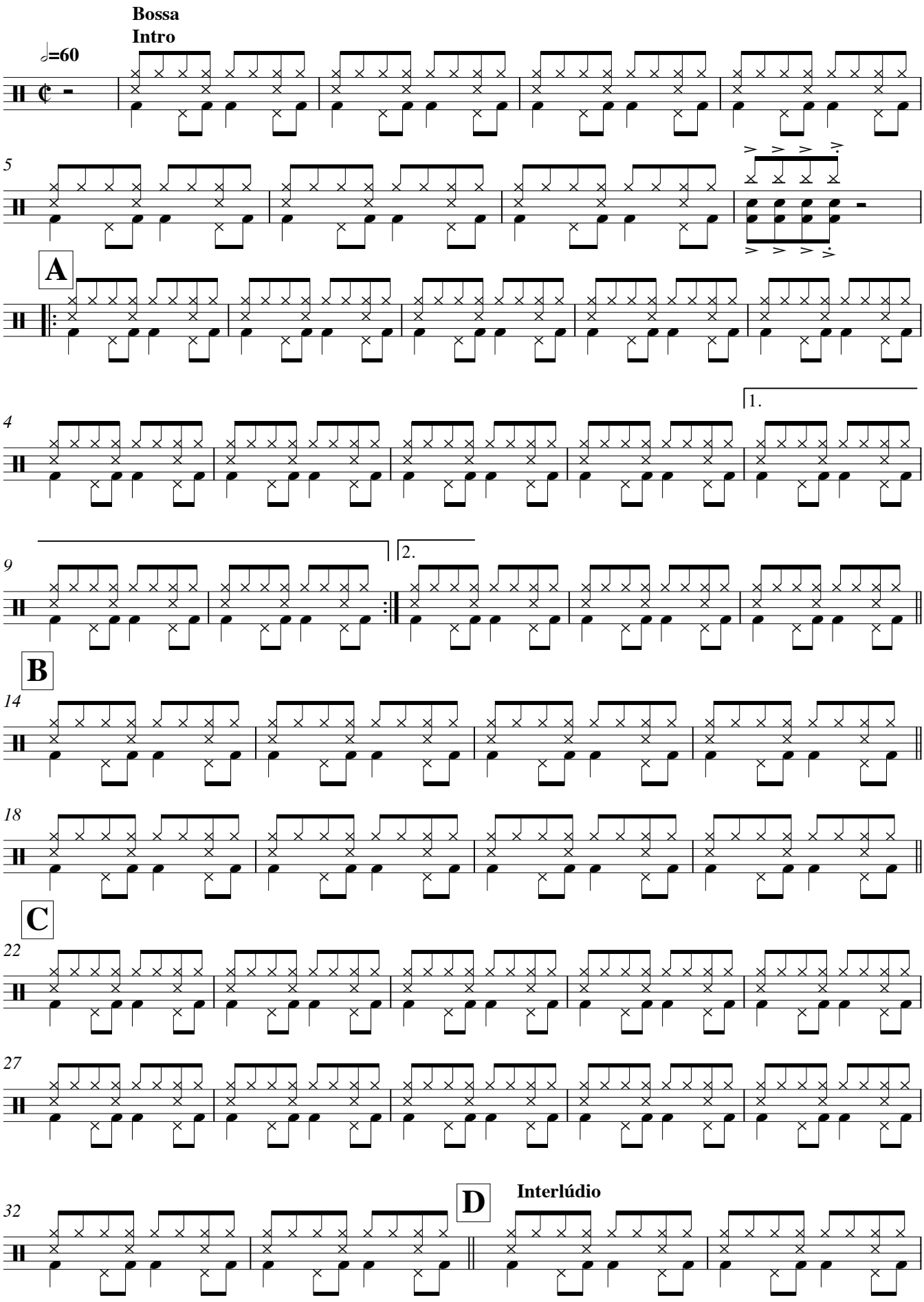

V.S.

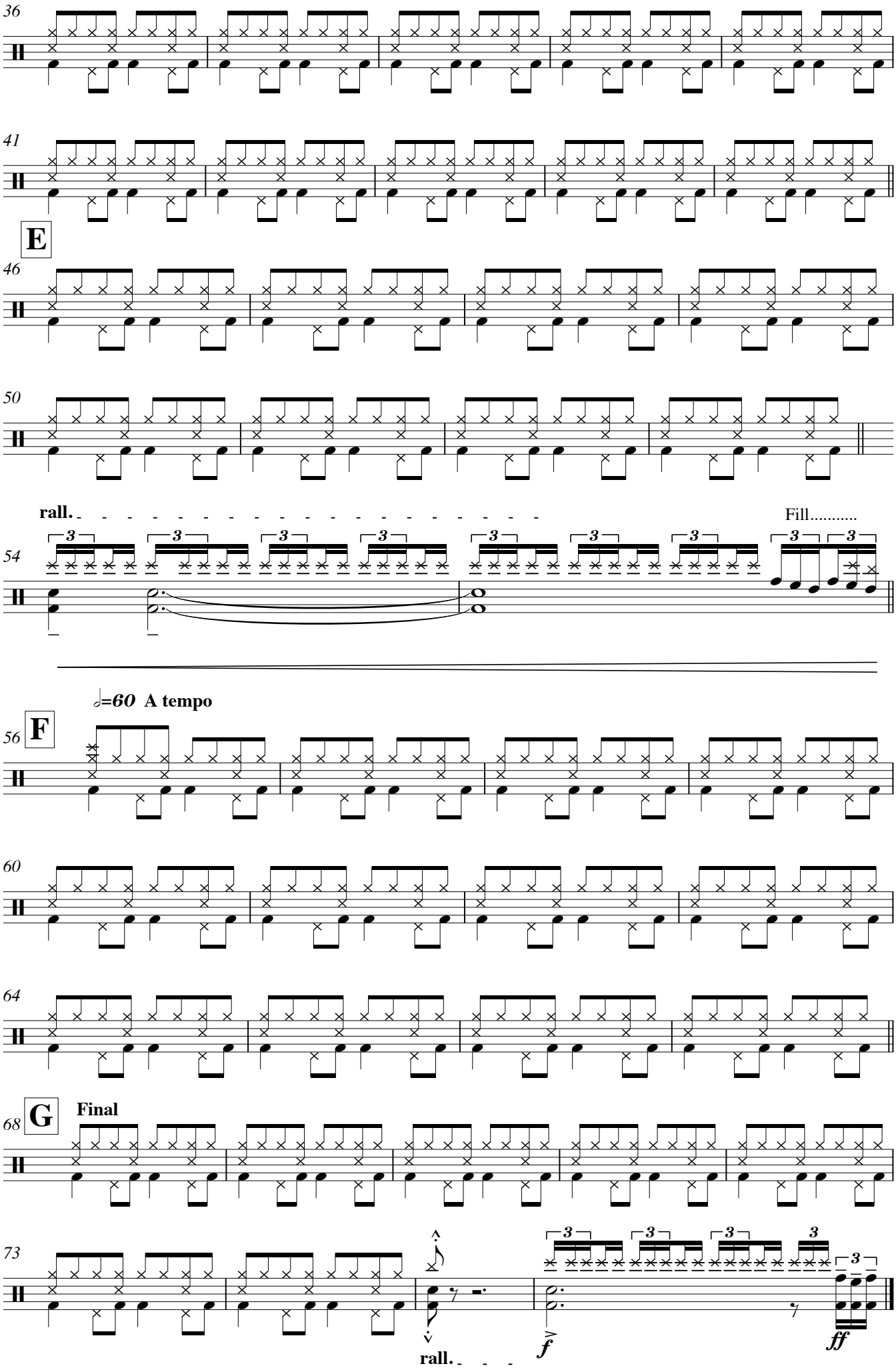
36
41
E
46
50
rall.
Fill.....
54
♩=60 A tempo
56 F
60
64
68 G
Final
73
rall.
ff

WAVE

Base

Antonio Carlos Jobim
Arranjo: Ismael Rodrigues Ferraz
Orientador: Professor Me . Vicente Ribeiro

Curitiba, PR, 15 de dezembro de 2016.

Bossa
Intro

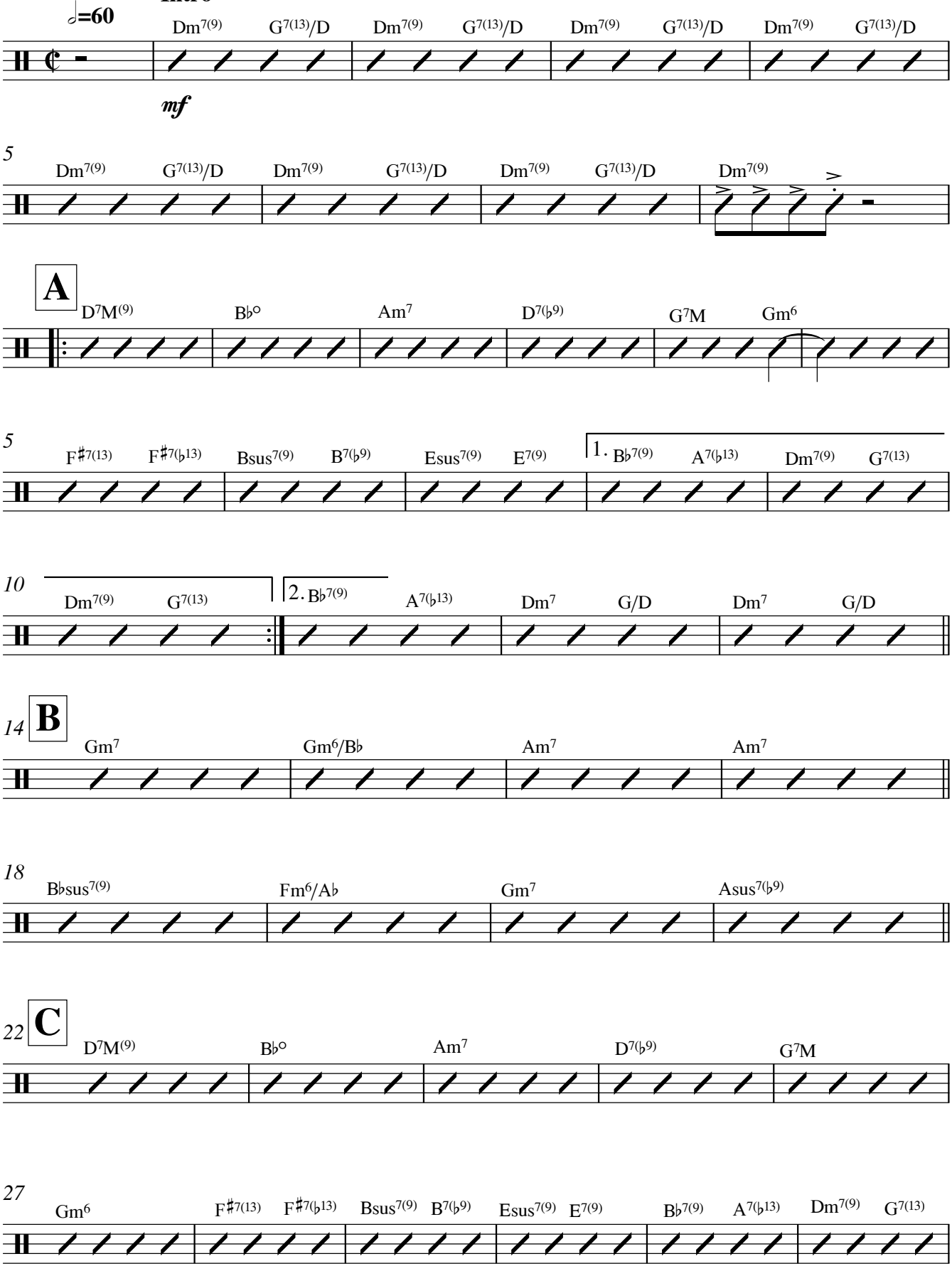

V.S.

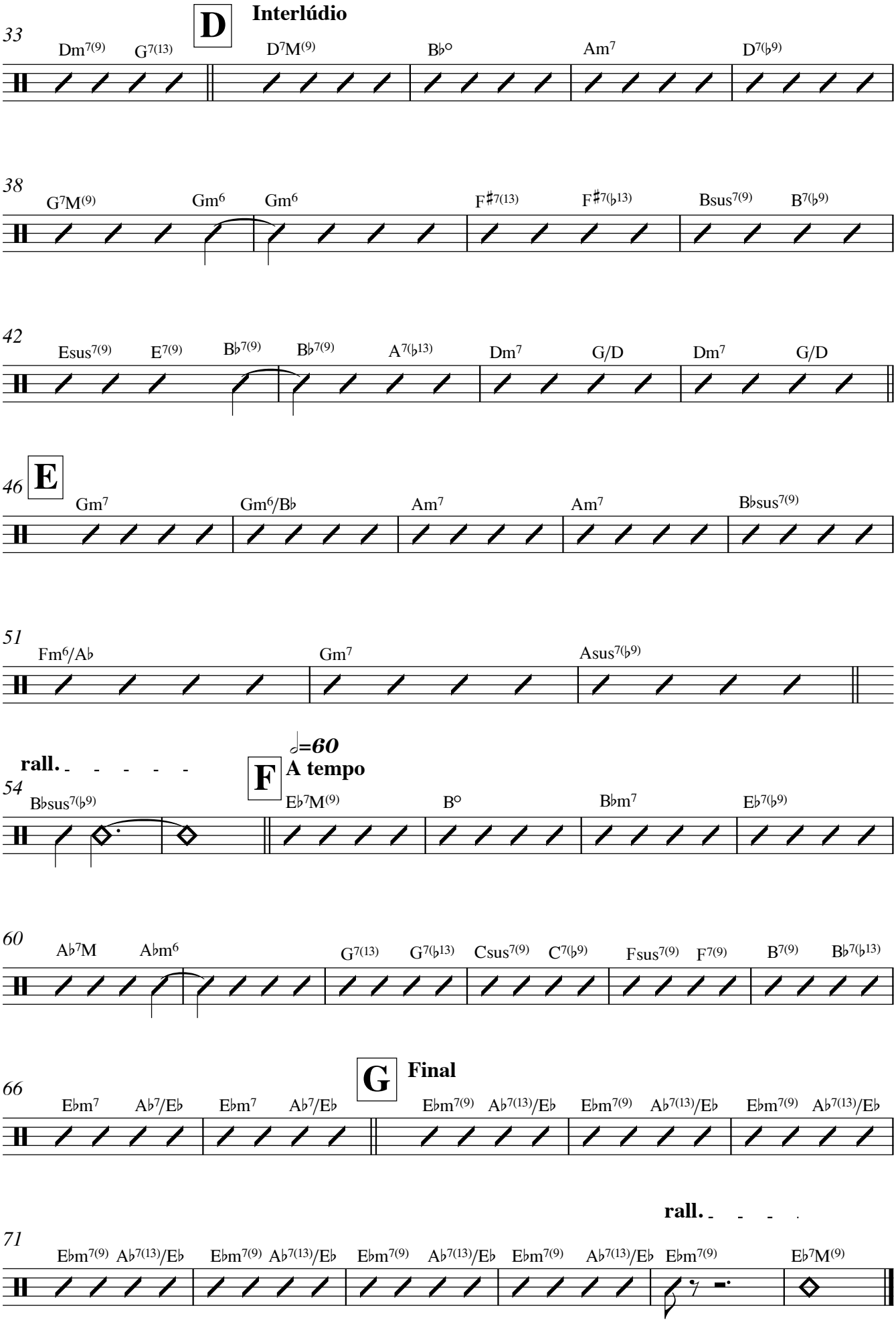
D
Interlúdio
33
Dm7(9) G7(13) D7M(9) B♭° Am7 D7(♭9)
38
G7M(9) Gm6 Gm6 F♯7(13) F♯7(♭13) Bsus7(9) B7(♭9)
42
Esus7(9) E7(9) B♭7(9) B♭7(9) A7(♭13) Dm7 G/D Dm7 G/D
46
E
Gm7 Gm6/B♭ Am7 Am7 B♭sus7(9)
51
Fm6/A♭ Gm7 Asus7(♭9)
rall.
♩=60
F
A tempo
54
B♭sus7(♭9) E♭7M(9) B° B♭m7 E♭7(♭9)
60
A♭7M A♭m6 G7(13) G7(♭13) Csus7(9) C7(♭9) Fsus7(9) F7(9) B7(9) B♭7(♭13)
G
Final
66
E♭m7 A♭7/E♭ E♭m7 A♭7/E♭ E♭m7(9) A♭7(13)/E♭ E♭m7(9) A♭7(13)/E♭ E♭m7(9) A♭7(13)/E♭
rall.
71
E♭m7(9) A♭7(13)/E♭ E♭m7(9) A♭7(13)/E♭ E♭m7(9) A♭7(13)/E♭ E♭m7(9) A♭7(13)/E♭ E♭m7(9) E♭7M(9)